

# A47/A11 Thickthorn Junction

**Scheme Number: TR010037**

## **Volume 6**

### **6.2 Environmental Statement Figures**

#### **Figure 13.1 – 13.8**

APFP Regulation 5(2)(a)

Planning Act 2008

Infrastructure Planning (Applications: Prescribed  
Forms and Procedure) Regulations 2009

March 2021

Infrastructure Planning

Planning Act 2008

**The Infrastructure Planning  
(Applications: Prescribed Forms and  
Procedure) Regulations 2009**

The A47/A11 Thickthorn Junction  
Development Consent Order 202[x]

---

**ENVIRONMENTAL STATEMENT FIGURES**

**Figure 13.1 – 13.8**

---

<b>Regulation Number:</b>	Regulation 5(2)(a)
<b>Planning Inspectorate Scheme Reference</b>	TR010037
<b>Application Document Reference</b>	TR010037/APP/6.2
<b>BIM Document Reference</b>	PCF Stage 3
<b>Author:</b>	A47/A11 Thickthorn Junction Project Team, Highways England

<b>Version</b>	<b>Date</b>	<b>Status of Version</b>
Rev 0	March 2021	Application Issue

## **SCHEDULE OF FIGURES INCLUDED IN THIS APPLICATION DOCUMENT**

<b>Figure Title</b>	<b>Drawing number</b>
Figure 13.1 - Surface water features, abstractions, discharges and fluvial flood risk	HE551492-GTY-EWE-000-DR-GI-30001
Figure 13.2 - Water Framework Directive (WFD) and Internal Drainage Board (IDB)	HE551492-GTY-EWE-000-DR-GI-30002
Figure 13.3 - Aquifer designations	HE551492-GTY-EWE-000-DR-GI-30003
Figure 13.4 - Water Framework Directive (WFD) groundwater bodies	HE551492-GTY-EWE-000-DR-GI-30004
Figure 13.5 - Groundwater abstractions, discharges and source protection zones	HE551492-GTY-EWE-000-DR-GI-30005
Figure 13.6 - Surface water flood risk	HE551492-GTY-EWE-000-DR-GI-30006
Figure 13.7 - Susceptibility to groundwater flooding	HE551492-GTY-EWE-000-DR-GI-30007
Figure 13.8 - Ground investigation boreholes	HE551492-GTY-EWE-000-DR-GI-30008

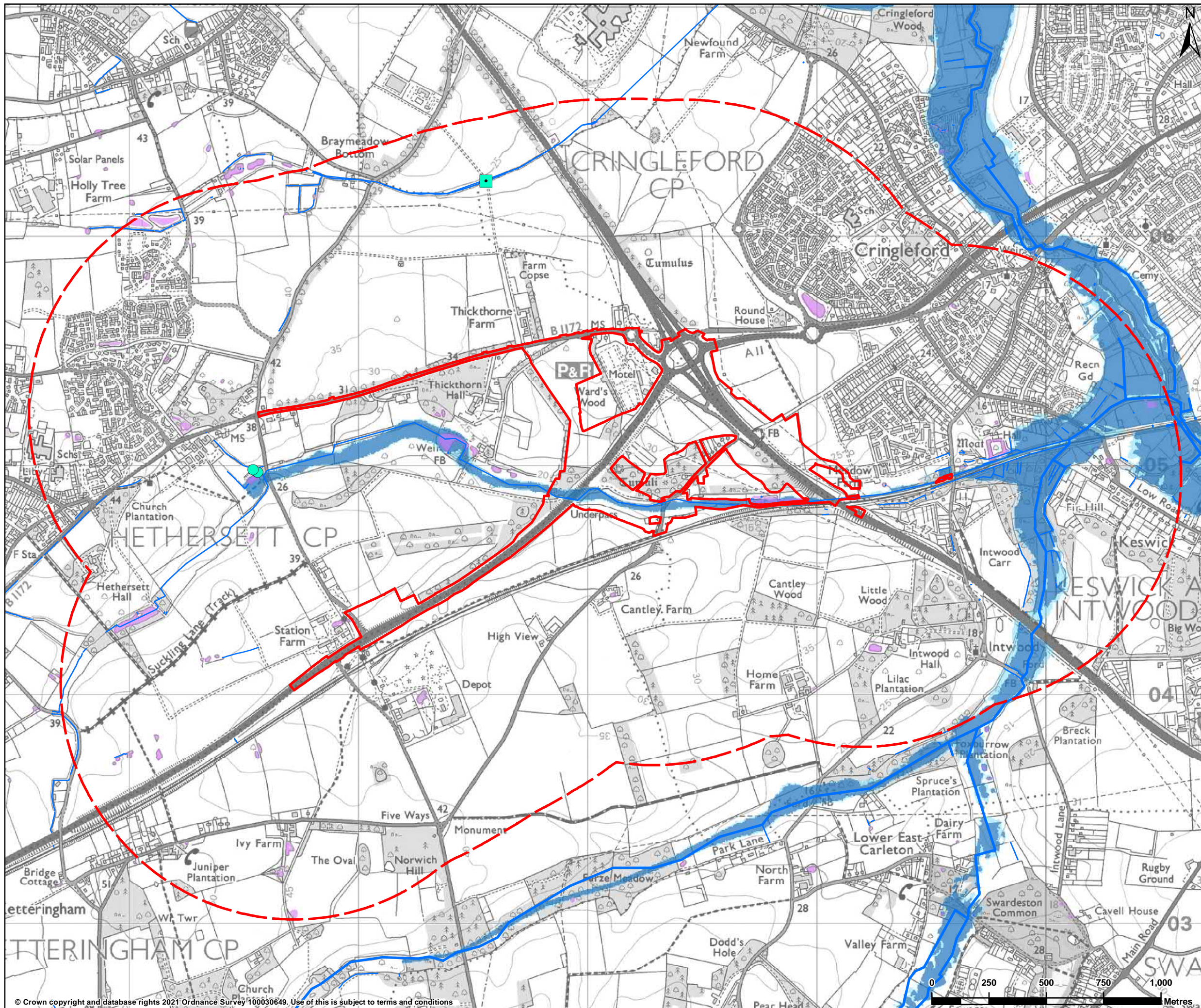

- LEGEND**
- DCO boundary
  - Study area
  - Surface water abstractions points
  - Surface water consented discharge
  - Main River
  - Ordinary watercourse
  - Ponds
  - Flood zone 3
  - Flood zone 2

Contains public sector information licensed under the Open Government Licence v3.0.  
Contains Environment Agency information © Environment Agency and database right.



P01	09/03/2021	First Edition	AC	JB	JB
REV	DATE	REVISION NOTE	ORG	CHKD	APPD

DESIGNER  
**SWECO**

CONTRACTOR  
**GallifordTry**

CLIENT  
**highways england**

PROJECT TITLE  
A47/A11 THICKTHORN JUNCTION

PROJECT STAGE  
PCF STAGE 3

DRAWING TITLE  
FIGURE 13.1 - SURFACE WATER FEATURES, ABSTRACTIONS, CONSENTED DISCHARGES AND FLUVIAL FLOOD RISK TR010037/APP/6.2

SUITABILITY  
FOR INFORMATION

SHEET SIZE	SCALE	STATUS
A3	1:16,000	S2

DRAWING NUMBER  
HE551492-GTY-EWE-000-DR-GI-30001

© Crown copyright and database rights 2021 Ordnance Survey 100030649. Use of this is subject to terms and conditions

This drawing should not be relied on or used in circumstances other than those for which it was originally prepared and for which Sweco UK Ltd was commissioned. Sweco UK Ltd accepts no responsibility for this drawing to any party other than the person by whom it was commissioned. This drawing has been prepared on behalf of Galliford Try by Sweco UK Ltd for the titled project or named part thereof and should not be relied upon or used for any other project without an independent check being carried out as to its suitability and prior written authority of Galliford Try being obtained. Sweco UK Ltd accepts no responsibility or liability for the consequences of this drawing being used for a purpose other than the purposes for which it was commissioned. Any person using or relying on this drawing for such other purpose agrees, and will by such use or reliance be taken to confirm his/her agreement, to indemnify Sweco UK Ltd for all loss or damage resulting therefrom.

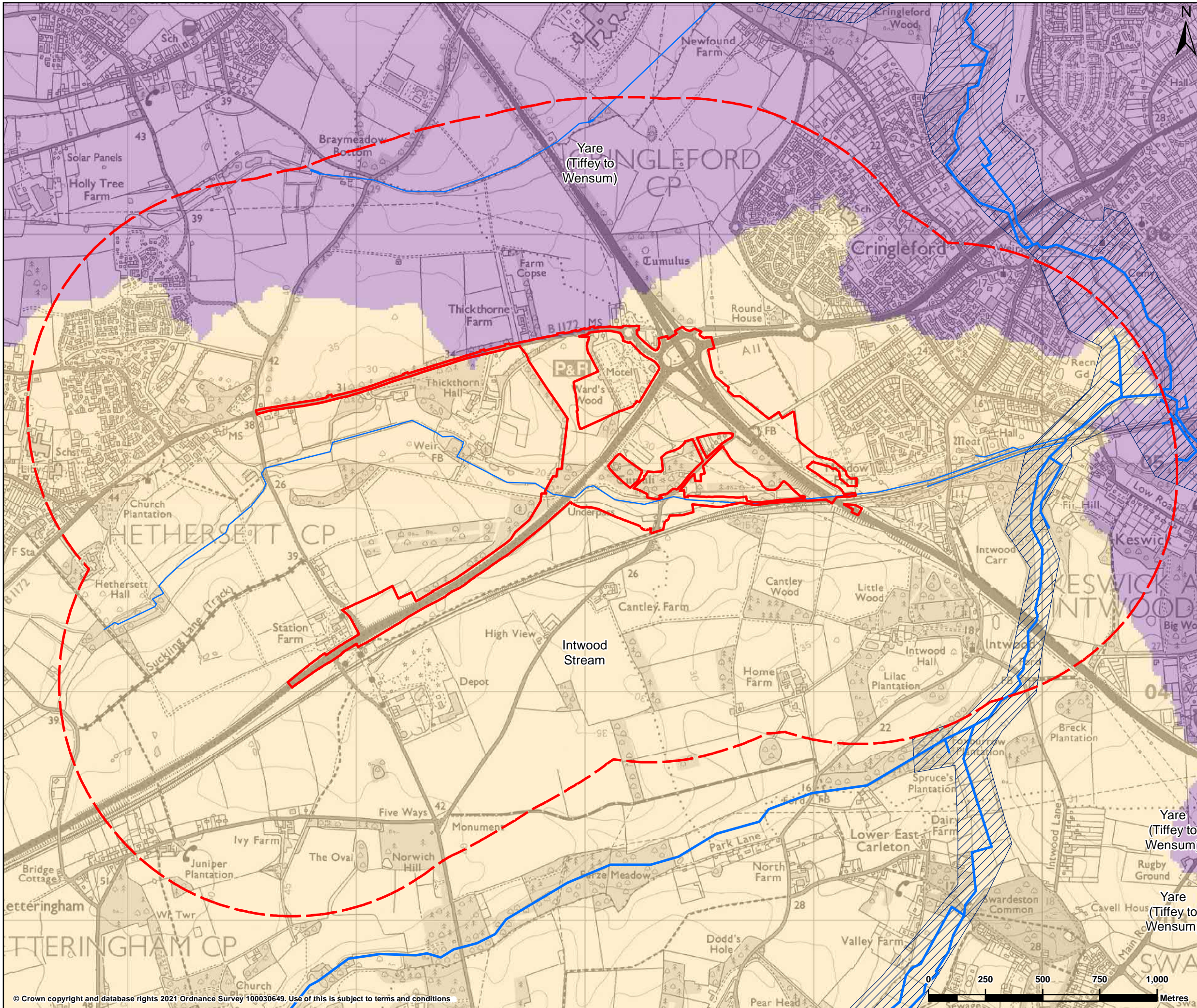

- LEGEND**
- DCO boundary
  - Study area
  - Main River
  - Ordinary watercourse
  - IDB Catchment (Norfolk Rivers)
  - WFD - River water body catchment areas**
  - Intwood Stream
  - Yare (Tiffey to Wensum)

Contains public sector information licensed under the Open Government Licence v3.0.  
 Contains Environment Agency information © Environment Agency and database right.



P01	09/03/2021	First Edition	AC	JB	JB
REV	DATE	REVISION NOTE	ORG	CHKD	APPD

DESIGNER

CONTRACTOR

CLIENT

PROJECT TITLE  
 A47/A11 THICKTHORN JUNCTION

PROJECT STAGE  
 PCF STAGE 3

DRAWING TITLE  
 FIGURE 13.2 - WATER FRAMEWORK DIRECTIVE (WFD) AND INTERNAL DRAINAGE BOARD (IDB) SURFACE WATERBODIES  
 TR010037/APP/6.2

SUITABILITY  
 FOR INFORMATION

SHEET SIZE	SCALE	STATUS
A3	1:16,000	S2

DRAWING NUMBER  
 HE551492-GTY-EWE-000-DR-GI-30002

© Crown copyright and database rights 2021 Ordnance Survey 100030649. Use of this is subject to terms and conditions

This drawing should not be relied on or used in circumstances other than those for which it was originally prepared and for which Sweco UK Ltd was commissioned. Sweco UK Ltd accepts no responsibility for this drawing to any party other than the person by whom it was commissioned. This drawing has been prepared on behalf of Galliford Try by Sweco UK Ltd for the titled project or named part thereof and should not be relied upon or used for any other project without an independent check being carried out as to its suitability and prior written authority of Galliford Try being obtained. Sweco UK Ltd accepts no responsibility or liability for the consequences of this drawing being used for a purpose other than the purposes for which it was commissioned. Any person using or relying on this drawing for such other purpose agrees, and will by such use or reliance be taken to confirm his/her agreement, to indemnify Sweco UK Ltd for all loss or damage resulting therefrom.

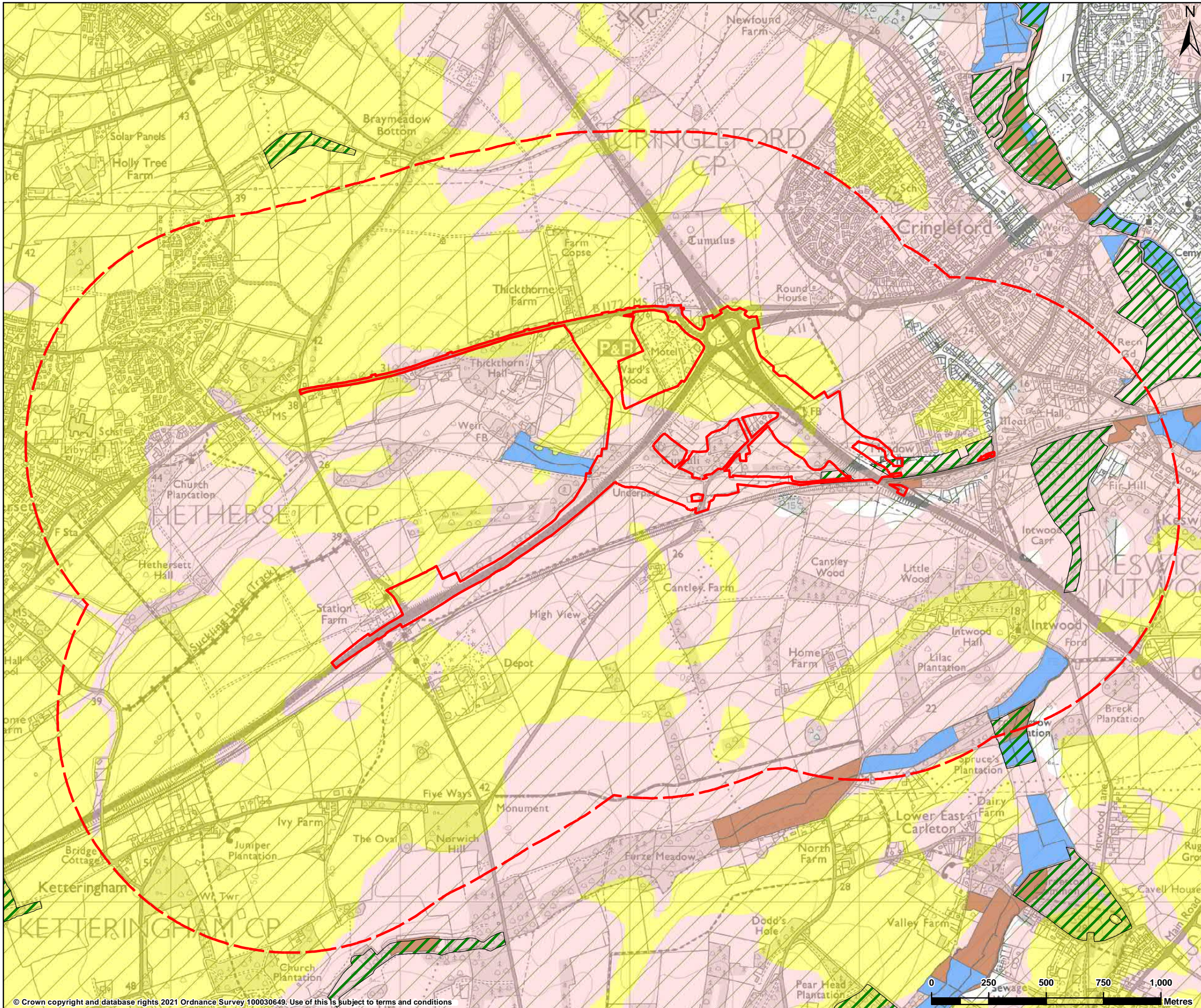

**LEGEND**

- DCO boundary
- Study area
- County wildlife site

**Priority Habitat**

- Coastal and floodplain grazing marsh
- Lowland fens

**BGS Aquifer Designation - Superficial**

- Secondary A
- Secondary (undifferentiated)

**BGS Aquifer Designation - Bedrock**

- Principal

Contains public sector information licensed under the Open Government Licence v3.0.  
 Contains Environment Agency information © Environment Agency and database right.  
 Contains public sector information licensed under the Open Government Licence v3.0.  
 Reproduced with the permission of the British Geological Survey  
 ©NERC. All rights reserved

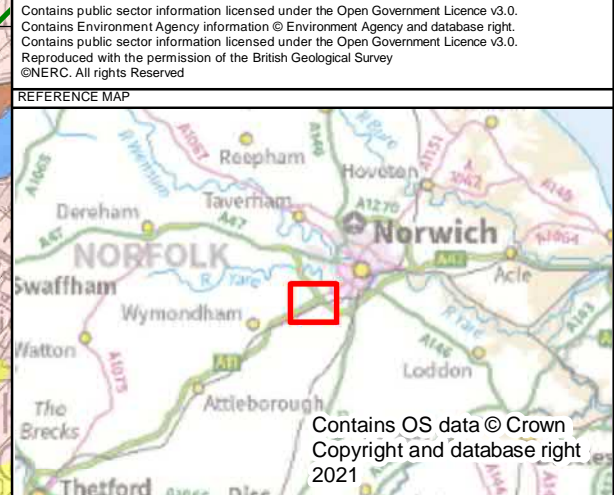

P01	09/03/2021	First Edition	AC	JB	JB
REV	DATE	REVISION NOTE	ORG	CHK'D	APP'D

DESIGNER

CONTRACTOR

CLIENT

PROJECT TITLE  
 A47/A11 THICKTHORN JUNCTION

PROJECT STAGE  
 PCF STAGE 3

DRAWING TITLE  
 FIGURE 13.3 - AQUIFER DESIGNATIONS  
 TR010037/APP/6.2

SUITABILITY  
 FOR INFORMATION

SHEET SIZE	SCALE	STATUS
A3	1:16,000	S2

DRAWING NUMBER  
 HE551492-GTY-EWE-000-DR-GI-30003

© Crown copyright and database rights 2021 Ordnance Survey 100030649. Use of this is subject to terms and conditions

This drawing should not be relied on or used in circumstances other than those for which it was originally prepared and for which Sweco UK Ltd was commissioned. Sweco UK Ltd accepts no responsibility for this drawing to any party other than the person by whom it was commissioned. This drawing has been prepared on behalf of Galliford Try by Sweco UK Ltd for the titled project or named part thereof and should not be relied upon or used for any other project without an independent check being carried out as to its suitability and prior written authority of Galliford Try being obtained. Sweco UK Ltd accepts no responsibility or liability for the consequences of this drawing being used for a purpose other than the purposes for which it was commissioned. Any person using or relying on this drawing for such other purpose agrees, and will by such use or reliance be taken to confirm his/her agreement, to indemnify Sweco UK Ltd for all loss or damage resulting therefrom.

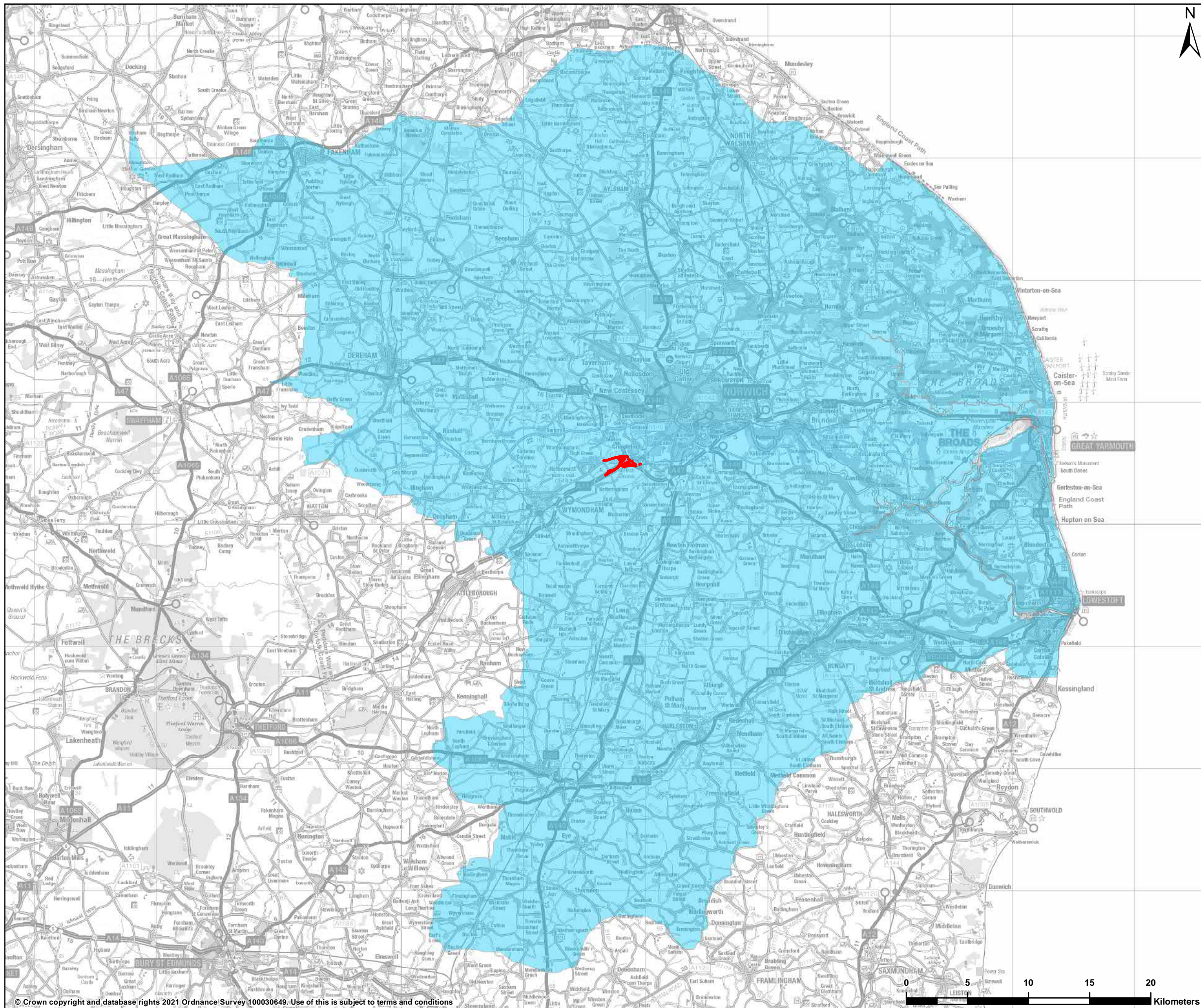

**LEGEND**

- DCO boundary
- Broadland Rivers Chalk and Crag Groundwater Body

Contains data from Association of Drainage Authorities.  
 Contains public sector information licensed under the Open Government Licence v3.0.  
 Contains Environment Agency information © Environment Agency and database right.



P01	09/03/2021	First Edition	AC	JB	JB
REV	DATE	REVISION NOTE	ORG	CHKD	APPD

**DESIGNER**

**CONTRACTOR**

**CLIENT**

**PROJECT TITLE**

A47/A11 THICKTHORN JUNCTION

**PROJECT STAGE**

PCF STAGE 3

**DRAWING TITLE**

FIGURE 13.4 - WATER FRAMEWORK DIRECTIVE (WFD) GROUNDWATER BODIES TR010037/APP/6.2

**SUITABILITY**

FOR INFORMATION

<b>SHEET SIZE</b>	A3	<b>SCALE</b>	1:300,000	<b>STATUS</b>	S2
-------------------	----	--------------	-----------	---------------	----

**DRAWING NUMBER**

HE551492-GTY-EWE-000-DR-GI-30004

© Crown copyright and database rights 2021 Ordnance Survey 100030649. Use of this is subject to terms and conditions

This drawing should not be relied on or used in circumstances other than those for which it was originally prepared and for which Sweco UK Ltd accepted no responsibility for this drawing to any party other than the person by whom it was commissioned. This drawing has been prepared on behalf of Galliford Try by Sweco UK Ltd for the titled project or named part thereof and should not be relied upon or used for any other project without an independent check being carried out as to its suitability and prior written authority of Galliford Try being obtained. Sweco UK Ltd accepts no responsibility or liability for the consequences of this drawing being used for a purpose other than the purposes for which it was commissioned. Any person using or relying on this drawing for such other purpose agrees, and will by such use or reliance be taken to confirm his/her agreement, to indemnify Sweco UK Ltd for all loss or damage resulting therefrom.

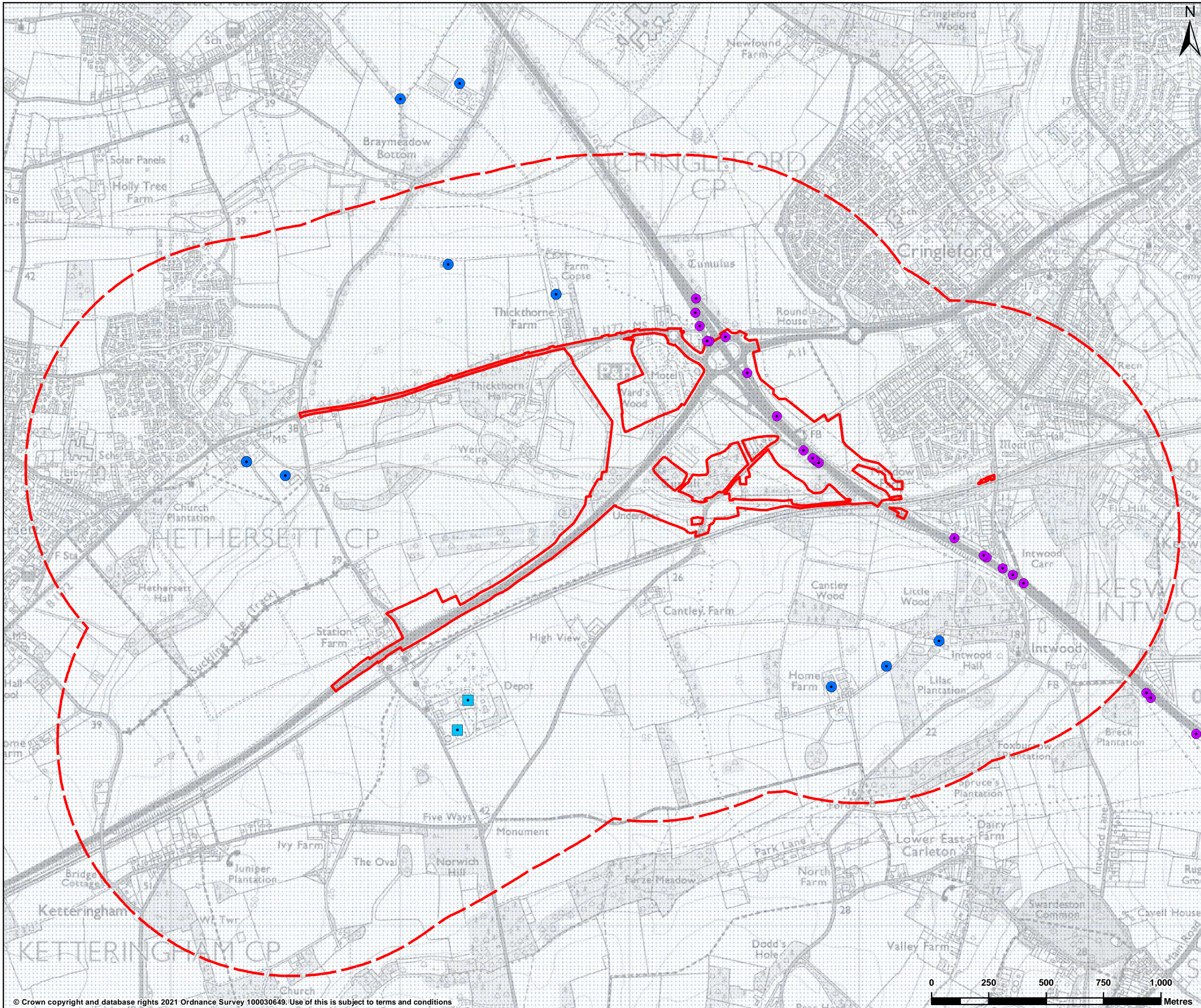

- LEGEND**
- DCO boundary
  - Study area
  - Source Protection Zone III - Total Catchment
  - Existing Highways England soakaways
  - Licensed abstractions**
  - Groundwater source of supply
  - Consented discharge location**
  - Groundwater consented discharge

Contains public sector information licensed under the Open Government Licence v3.0.  
Contains Environment Agency information © Environment Agency and database right.



P01	10/03/2021	First Edition	AC	JB	JB
REV	DATE	REVISION NOTE	ORG	CHKD	APPD

DESIGNER

**SWECO**

CONTRACTOR

**GallifordTry**

CLIENT

**highways  
england**

PROJECT TITLE

A47/A11 THICKTHORN JUNCTION

PROJECT STAGE

PCF STAGE 3

DRAWING TITLE

FIGURE 13.5 - GROUNDWATER ABSTRACTIONS,  
DISCHARGES AND SOURCE PROTECTION ZONES  
TR010037/APP/6.2

SUITABILITY

FOR INFORMATION

SHEET SIZE	SCALE	STATUS
A3	1:16,000	S2

© Crown copyright and database rights 2021 Ordnance Survey 100030649. Use of this is subject to terms and conditions



This drawing should not be relied on or used in circumstances other than those for which it was originally prepared and for which Sweco UK Ltd was commissioned. Sweco UK Ltd accepts no responsibility for this drawing to any party other than the person by whom it was commissioned. This drawing has been prepared on behalf of Galliford Try by Sweco UK Ltd for the titled project or named part thereof and should not be relied upon or used for any other project without an independent check being carried out as to its suitability and prior written authority of Galliford Try being obtained. Sweco UK Ltd accepts no responsibility or liability for the consequences of this drawing being used for a purpose other than the purposes for which it was commissioned. Any person using or relying on this drawing for such other purpose agrees, and will by such use or reliance be taken to confirm his/her agreement, to indemnify Sweco UK Ltd for all loss or damage resulting therefrom.

DRAWING NUMBER

HE551492-GTY-EWE-000-DR-GI-30005



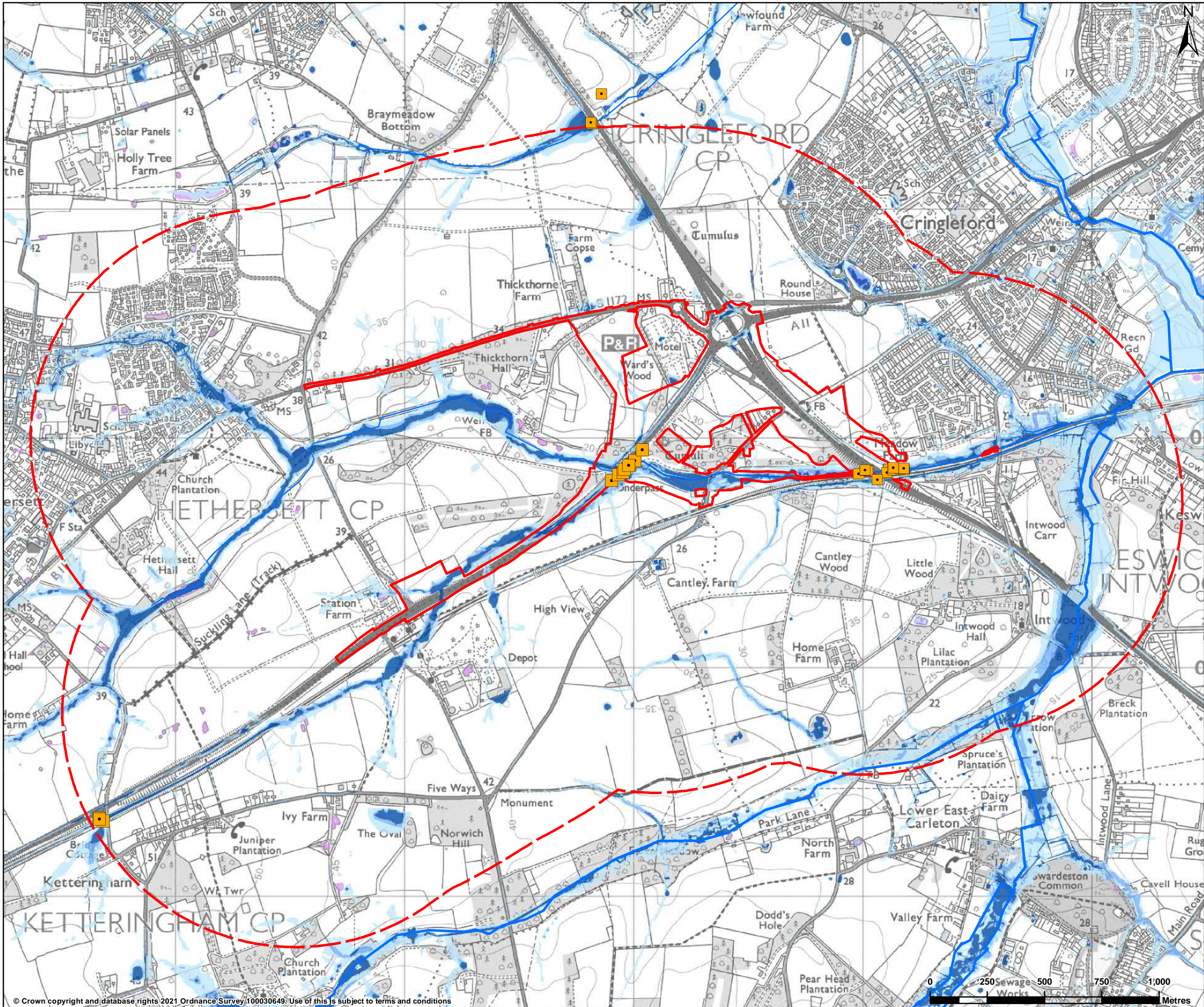

- LEGEND**
- DCO boundary
  - Study area
  - Highways England Outfall locations
  - Main River
  - Ordinary watercourse
  - Risk of flooding from surface water - High
  - Risk of flooding from surface water - Medium
  - Risk of flooding from surface water - Low
  - Surface water feature

Contains public sector information licensed under the Open Government Licence v3.0.  
 Contains Environment Agency information © Environment Agency and database right.



P01	10/03/2021	First Edition	AC	JB	JB
REV	DATE	REVISION NOTE	ORG	CHKD	APPD

DESIGNER

CONTRACTOR

CLIENT

PROJECT TITLE  
 A47/A11 THICKTHORN JUNCTION

PROJECT STAGE  
 PCF STAGE 3

DRAWING TITLE  
 FIGURE 13.6 - SURFACE WATER FLOOD RISK  
 TR010037/APP/6.2

SUITABILITY  
 FOR INFORMATION

SHEET SIZE	SCALE	STATUS
A3	1:16,000	S2

DRAWING NUMBER  
 HE551492-GTY-EWE-000-DR-GI-30006

© Crown copyright and database rights 2021 Ordnance Survey 100030649. Use of this is subject to terms and conditions

This drawing should not be relied on or used in circumstances other than those for which it was originally prepared and for which Sweco UK Ltd was commissioned. Sweco UK Ltd accepts no responsibility for this drawing to any party other than the person by whom it was commissioned. This drawing has been prepared on behalf of Galliford Try by Sweco UK Ltd for the titled project or named part thereof and should not be relied upon or used for any other project without an independent check being carried out as to its suitability and prior written authority of Galliford Try being obtained. Sweco UK Ltd accepts no responsibility or liability for the consequences of this drawing being used for a purpose other than the purposes for which it was commissioned. Any person using or relying on this drawing for such other purpose agrees, and will by such use or reliance be taken to confirm his/her agreement, to indemnify Sweco UK Ltd for all loss or damage resulting therefrom.

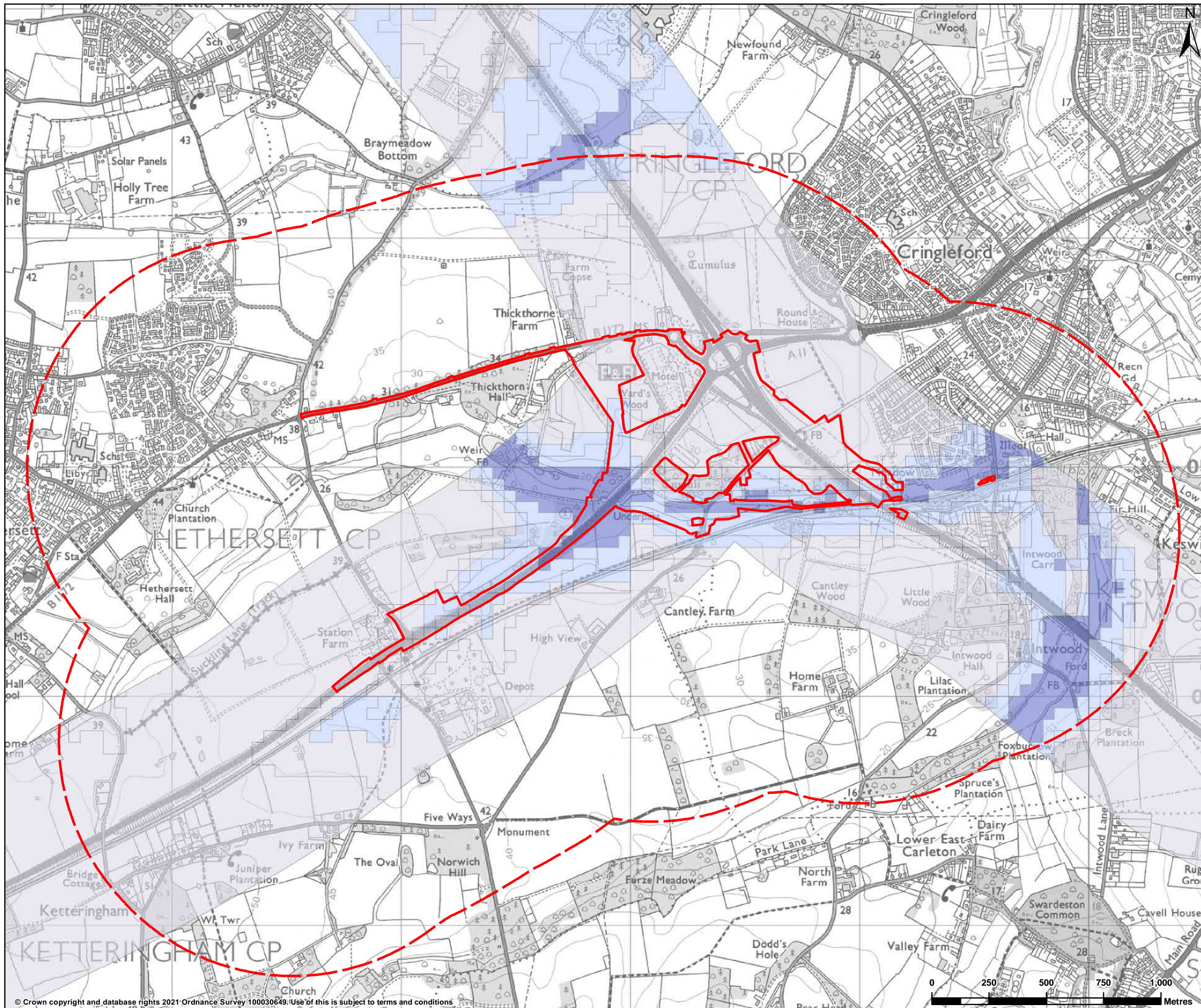

**LEGEND**

- DCO boundary
- Study area

**BGS Groundwater Flooding Susceptibility**

- Limited potential for groundwater flooding to occur
- Potential for groundwater flooding of property situated below ground level
- Potential for groundwater flooding to occur at surface

Contains public sector information licensed under the Open Government Licence v3.0.  
Contains Environment Agency information © Environment Agency and database right.



P01	10/03/2021	First Edition	AC	JB	JB
REV	DATE	REVISION NOTE	ORG	CHKD	APPD

DESIGNER

**SWECO**

CONTRACTOR

**GallifordTry**

CLIENT

**highways  
england**

PROJECT TITLE

A47/A11 THICKTHORN JUNCTION

PROJECT STAGE

PCF STAGE 3

DRAWING TITLE

FIGURE 13.7 - SUSCEPTIBILITY TO  
GROUNDWATER FLOODING  
TR010037/APP/6.2

SUITABILITY

FOR INFORMATION

SHEET SIZE	SCALE	STATUS
A3	1:16,000	S2

DRAWING NUMBER

HE551492-GTY-EWE-000-DR-GI-30007

© Crown copyright and database rights 2021 Ordnance Survey 100030649. Use of this is subject to terms and conditions

This drawing should not be relied on or used in circumstances other than those for which it was originally prepared and for which Sweco UK Ltd was commissioned. Sweco UK Ltd accepts no responsibility for this drawing to any party other than the person by whom it was commissioned. This drawing has been prepared on behalf of Galliford Try by Sweco UK Ltd for the titled project or named part thereof and should not be relied upon or used for any other project without an independent check being carried out as to its suitability and prior written authority of Galliford Try being obtained. Sweco UK Ltd accepts no responsibility or liability for the consequences of this drawing being used for a purpose other than the purposes for which it was commissioned. Any person using or relying on this drawing for such other purpose agrees, and will by such use or reliance be taken to confirm his/her agreement, to indemnify Sweco UK Ltd for all loss or damage resulting therefrom.

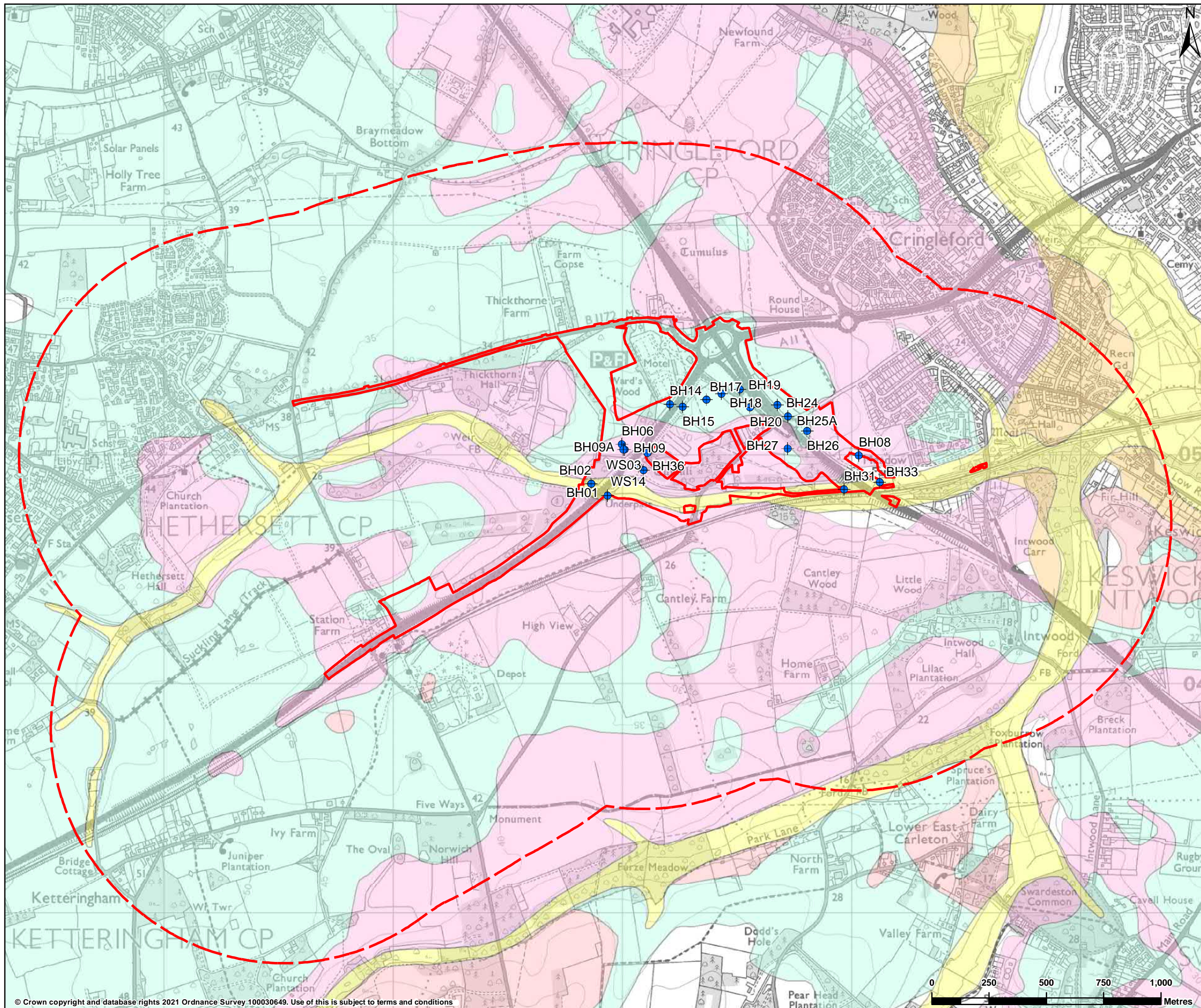

**LEGEND**

- DCO boundary
- Study area
- Ground water monitoring locations

**BGS Superficial Geology (50k)**

- Alluvium - Clay, silt, sand and gravel
- River Terrace Deposits, 1 - Sand and gravel
- Lowestoft Formation - Diamicton
- Happisburgh Glacigenic Formation And Lowestoft Formation (Undifferentiated) - Sand and gravel
- Sheringham Cliffs Formation - Sand and gravel
- Leet Hill Sand And Gravel Member - Sand and gravel

Reproduced with the permission of the British Geological Survey ©NERC. Contains public sector information licensed under the Open Government Licence v3.0. Contains Environment Agency information © Environment Agency and database right.



P01	10/03/2021	First Edition	AC	CB	JW
REV	DATE	REVISION NOTE	ORG	CHKD	APPD

DESIGNER

**SWECO**

CONTRACTOR

**GallifordTry**

CLIENT

**highways  
england**

PROJECT TITLE

A47/A11 THICKTHORN JUNCTION

PROJECT STAGE

PCF STAGE 3

DRAWING TITLE

FIGURE 13.8 - GROUND INVESTIGATION BOREHOLES TR010037/APP/6.2

SUITABILITY

FOR INFORMATION

SHEET SIZE	SCALE	STATUS
A3	1:16,000	S2

DRAWING NUMBER

HE551492-GTY-EWE-000-DR-GI-30008

© Crown copyright and database rights 2021 Ordnance Survey 100030649. Use of this is subject to terms and conditions

This drawing should not be relied on or used in circumstances other than those for which it was originally prepared and for which Sweco UK Ltd was commissioned. Sweco UK Ltd accepts no responsibility for this drawing to any party other than the person by whom it was commissioned. This drawing has been prepared on behalf of Galliford Try by Sweco UK Ltd for the titled project or named part thereof and should not be relied upon or used for any other project without an independent check being carried out as to its suitability and prior written authority of Galliford Try being obtained. Sweco UK Ltd accepts no responsibility or liability for the consequences of this drawing being used for a purpose other than the purposes for which it was commissioned. Any person using or relying on this drawing for such other purpose agrees, and will by such use or reliance be taken to confirm his/her agreement, to indemnify Sweco UK Ltd for all loss or damage resulting therefrom.